

Courses & dist. down  
the Creek from Hick-  
ory Corner.

N 26 E 59  
N 37 E 29  
N 44 E 42  
N 34 E 43  

---

173 Ps.

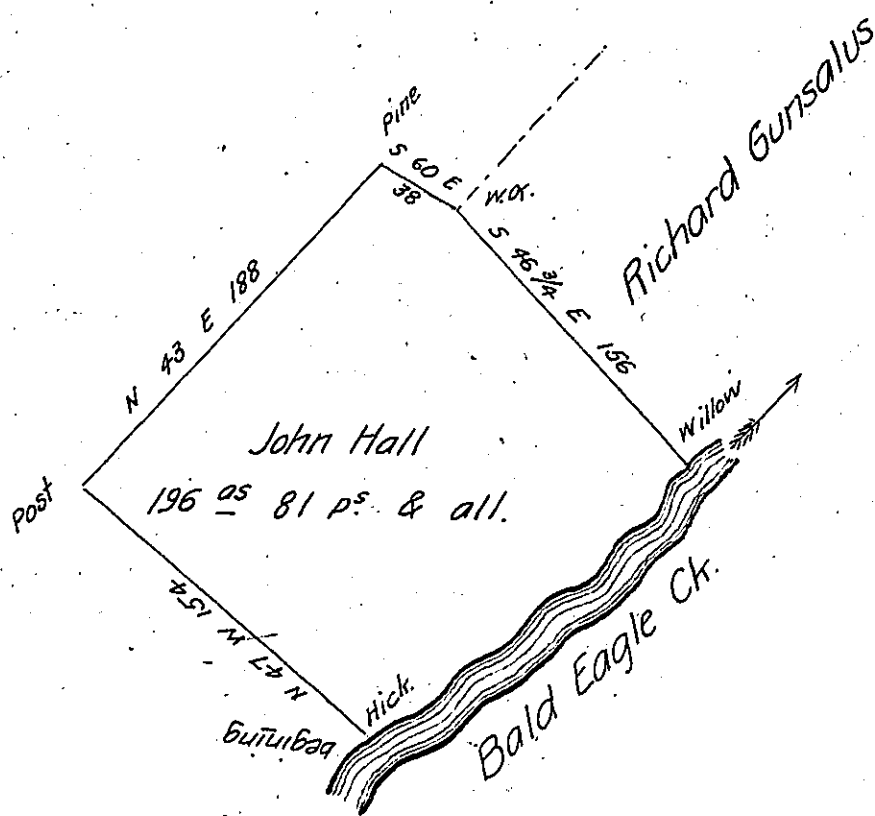

Draft of a tract of land, situated in Howard Township,

Centre County containing one hundred & ninety six acres & eighty  
one Perches & Allowance of Six Pr. Ct & - being part of a larger  
Tract of land Originally Surveyed pursuant to an application No  
158 granted to Benjamin Brown bearing date the 3<sup>d</sup> day of  
April A. D. 1769 and Resurveyed &c for John Hall, the present  
owner January 27<sup>th</sup> 1837 agreeably to the above diagram.

Witness my hand

Jos. F. Quay

Deputy Sur.

To John Taylor Esq

Sur<sup>v</sup> - of Pa

**IN TESTIMONY** that the above is a copy of the original remaining on file in  
the Department of Internal Affairs of Pennsylvania, made  
conformably to an Act of Assembly approved the 16th day of  
February, 1833, I have hereunto set my Hand and caused  
the Seal of said Department to be affixed at Harrisburg,  
this twenty eighth day of March 1905

George D. [Signature]  
Secretary of Internal Affairs.